467, LUIS STREET, WOODBROOK 15,000.00 TTD

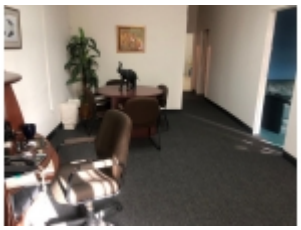

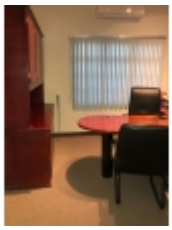

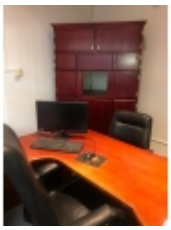

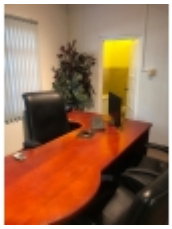

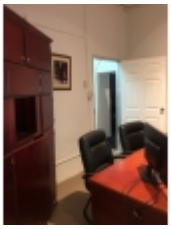

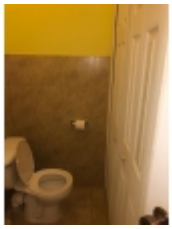

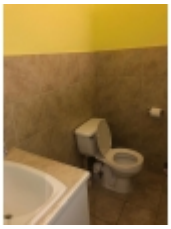

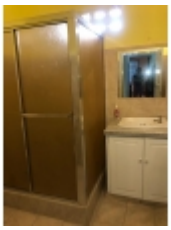

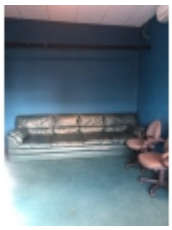

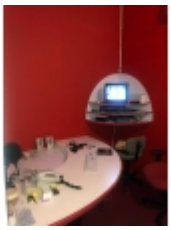

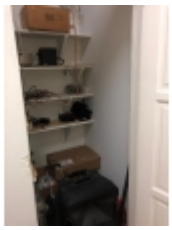

PROPERTY INFORMATION:

Address	: Luis Street, Woodbrook, Trinidad
Category	: Commercial Rental
Type	: For Rent
Number bathrooms	: 1.75
Parking	: Yes

PROPERTY INFORMATION:

Stand Alone single storey building with onsite parking for 4-5 vehicles
The space is configured with a open plan Reception Area, 4 Private Offices, a Conference Room, Kitchenette, Storage Room, 1 Full bathroom with a shower and 2 Washrooms. Conveniently located between Wrightson Road and Ariapita Ave.

CONVENIENCE:

General Amenities:

1/ Internet (Wired) 2/ Cable TV (Wired)

Accessibility Amenities:

Appliance Amenities:

Community Amenities:

Exterior Amenities:

1/ Exterior Lighting 2/ Fence

Interior Amenities:

1/ Air Condition 2/ Tiled Floors 3/ Carpeted Floors

Landscape Amenities:

Security Amenities:

AGENT:

Name	**Liane Ifill**